



INTERIOR HIGHLIGHTS AND FINISHES:

- Spacious open floor plan
- Gas fireplace in Great Room and Master Bedroom
- Engineered wood floors in Entry, Kitchen, Dining and Great Room
- Vaulted ceilings and large windows in the Great Room and select bedrooms
- Great Room and Master Bedroom each face the river and have an outdoor patio
- Upper level Junior Master Suite includes a private balcony overlooking the river
- Built-in bench and cubbies in Mudroom/Laundry

BATHROOMS:

- Five-piece Master Bathroom with soaking tub
- Undermount sinks with polished chrome faucets
- Slab natural stone countertops in Master Bathroom and solid quartz surface in guest Bathrooms
- A textural blend of natural stone and porcelain tiles.

KITCHEN:

- Stainless steel Bosch appliance package and under counter wine refrigerator
- Slab granite countertops
- Undermount sink with pullout polished chrome faucet



BRECKENRIDGE'S
RIVERFRONT
COMMUNITY.™

www.shoresbreckenridge.com/local

THE
SHORES
BRECKENRIDGE

135 Shores Lane

PAIRED RESIDENCE

2,416 SQFT. / \$1,850,000

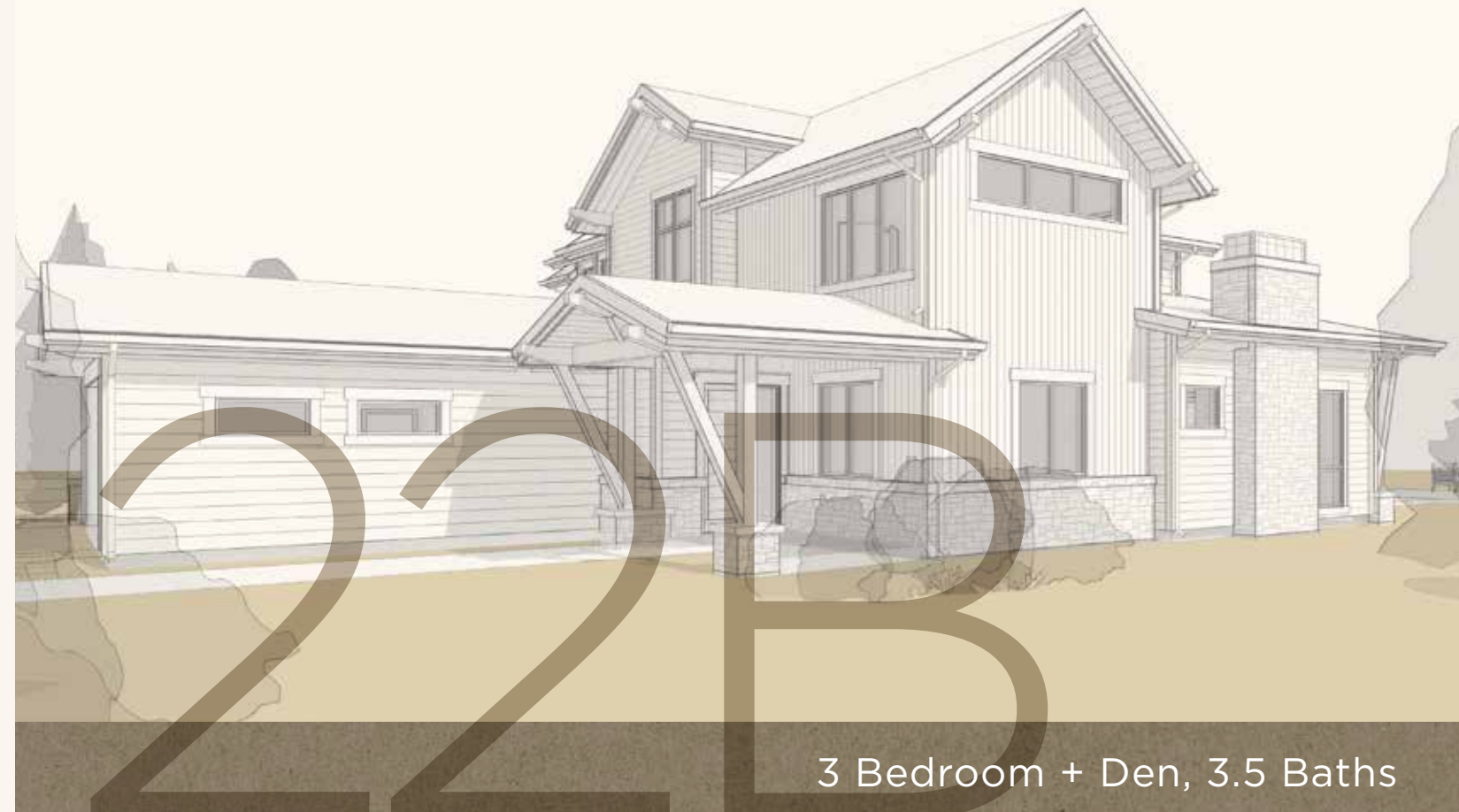

3 Bedroom + Den, 3.5 Baths



New Construction Paired Residence, Access To The Blue River And Open Space

MAIN LEVEL

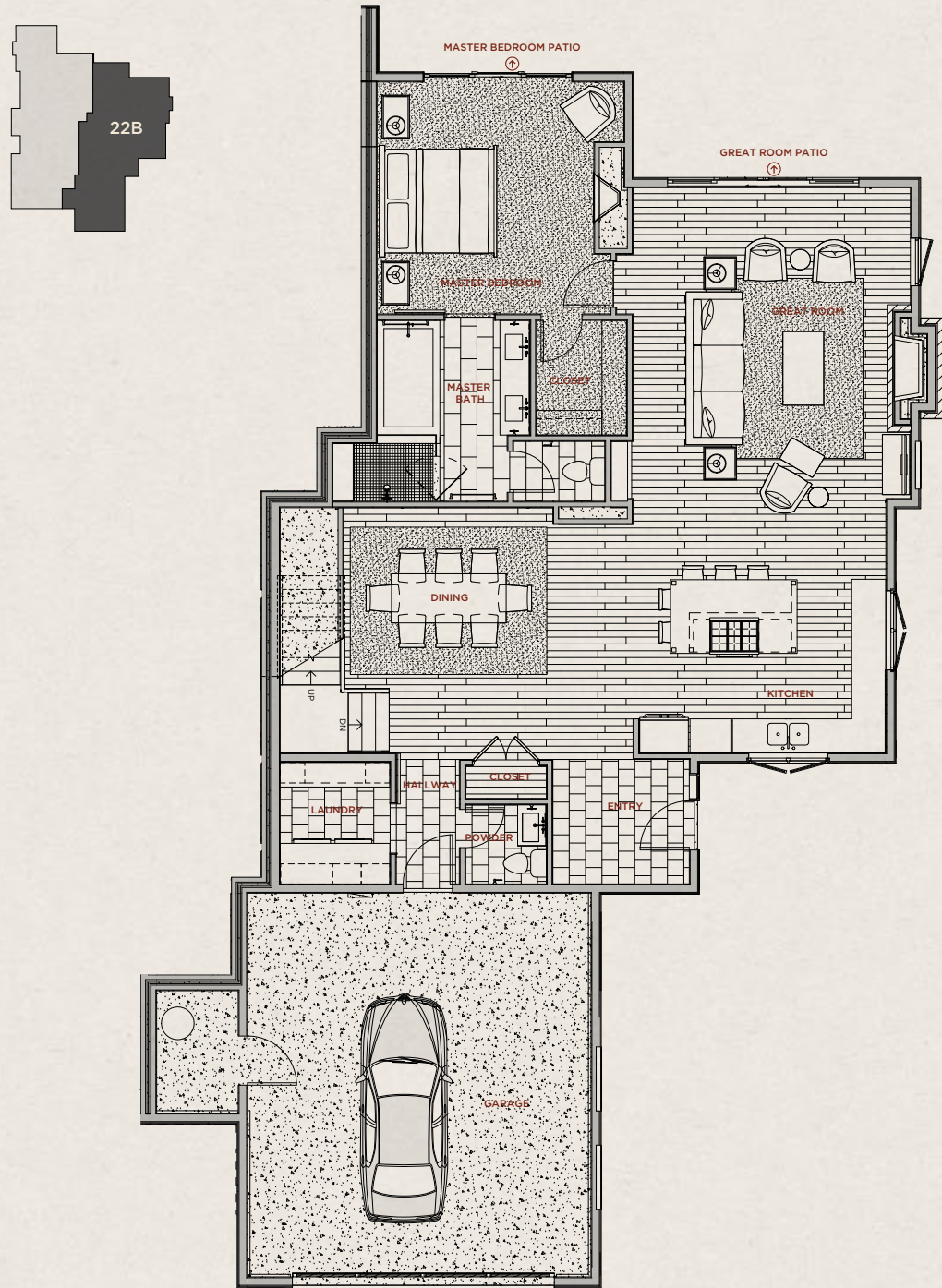

UPPER LEVEL

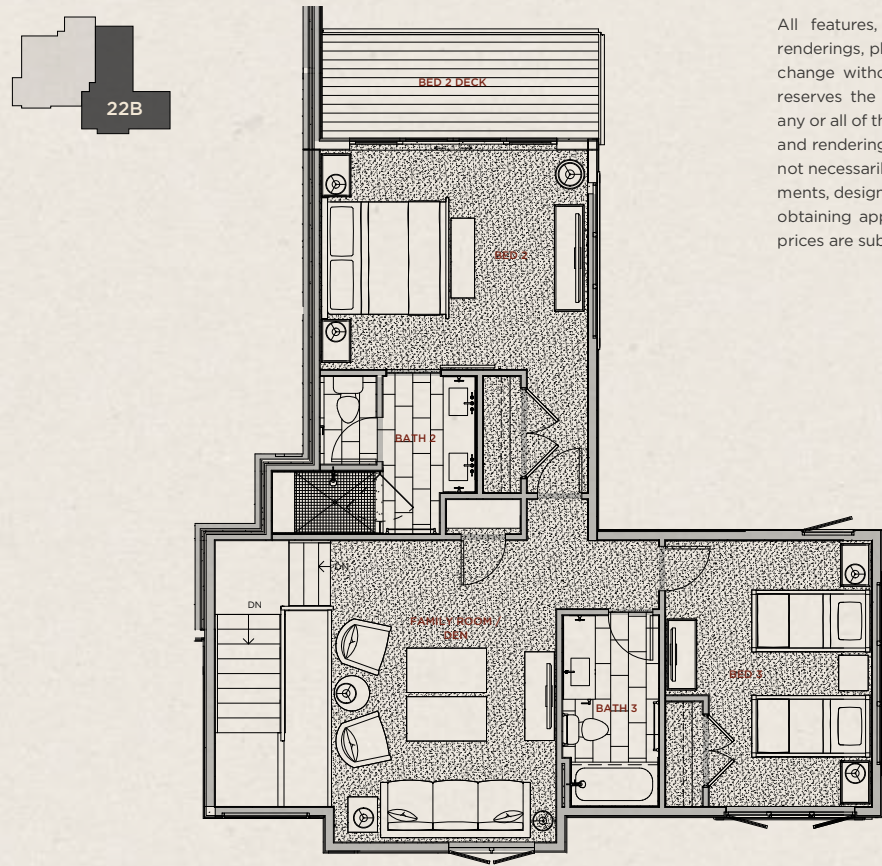

All features, dimensions, drawings, conceptual renderings, plans and specifications are subject to change without notice, and Developer expressly reserves the right to modify, revise or withdraw any or all of the same in its sole discretion. Pictures and renderings are Artist Representations and are not necessarily an accurate depiction. All improvements, design and construction, are subject to first obtaining appropriate permits and approvals. All prices are subject to change without notice.



DETAILS

- MLS: S1017463
- Year Built: 2019
- Parking: 2-Car Garage
- Heat: Natural Gas, Radiant
- Views: Blue River, Tenmile Mountain Range, Breckenridge Ski Resort
- Assoc. Dues: \$275/month
Common Area Maintenance,
Trash, Snow Removal

